

FRONT ELEVATION

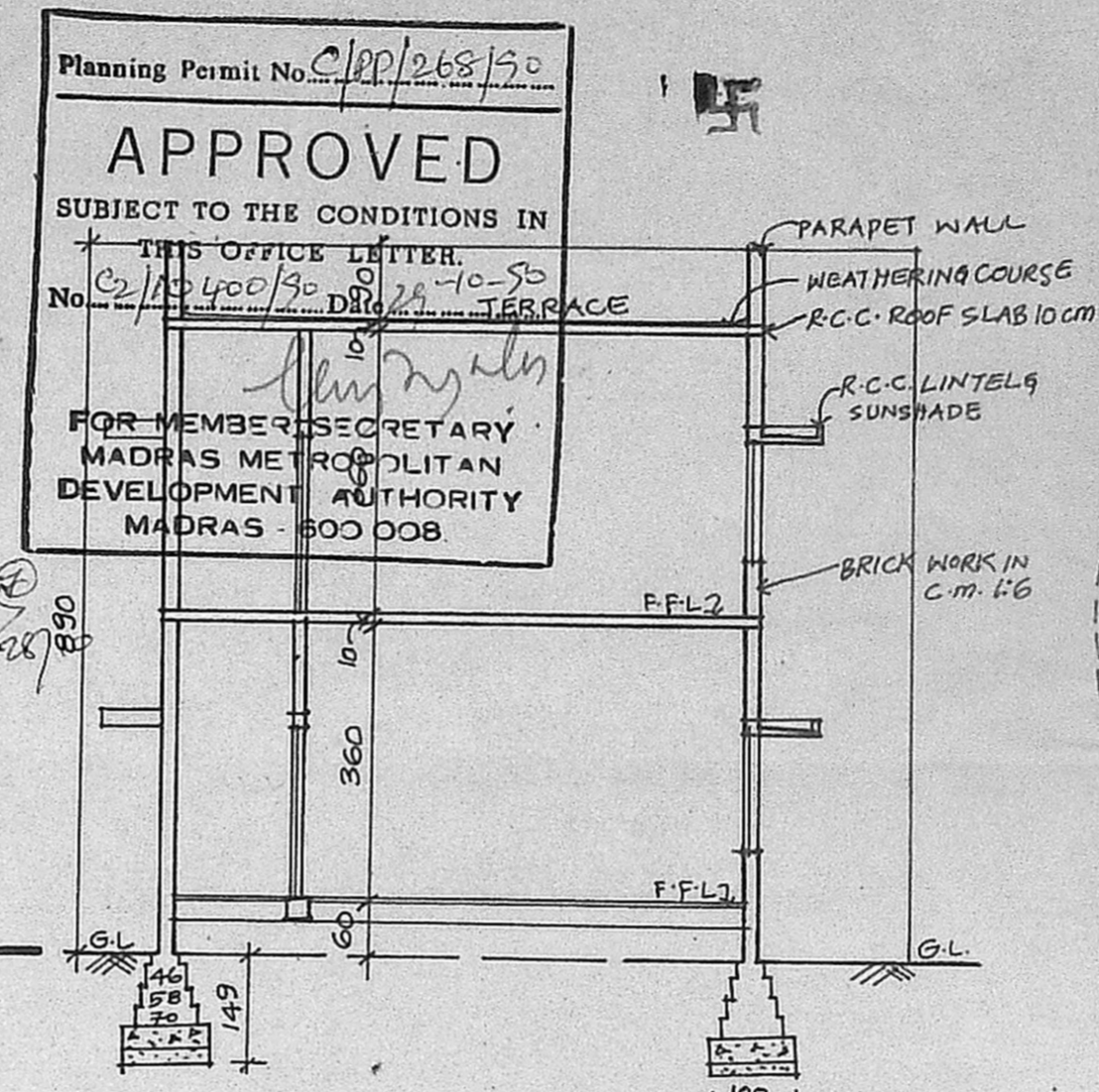

SECTION-AA

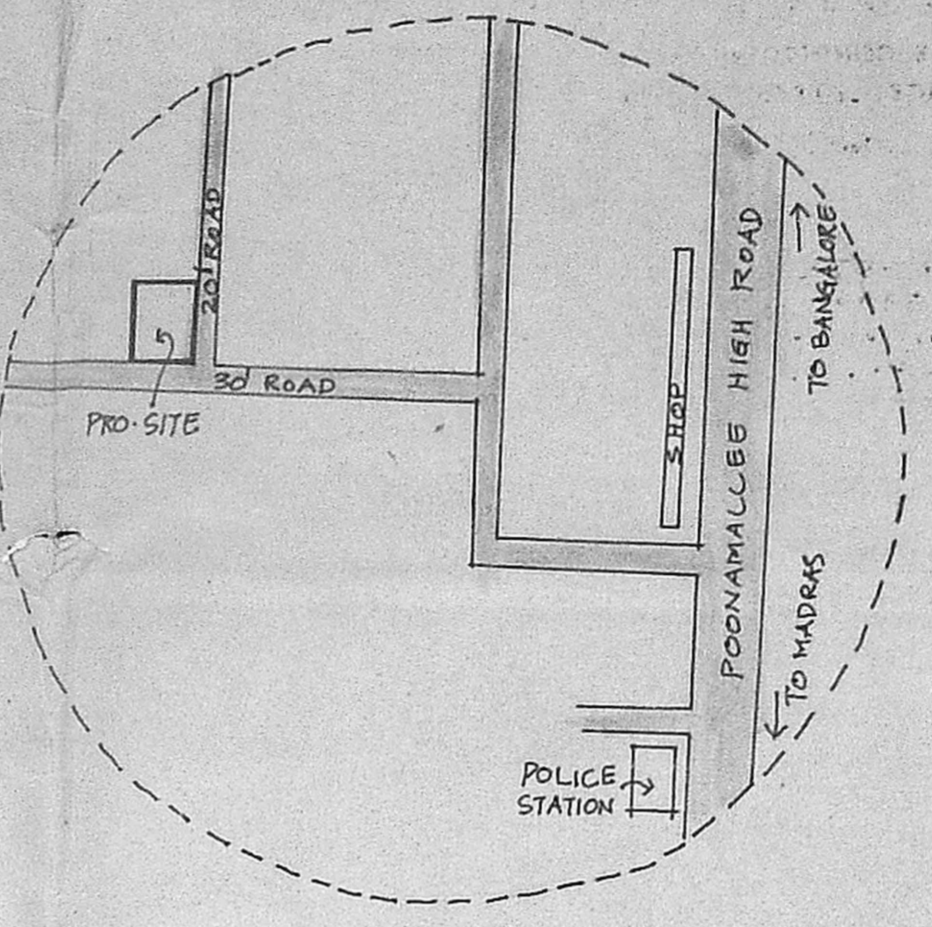

KEY PLAN (NOT TO SCALE)

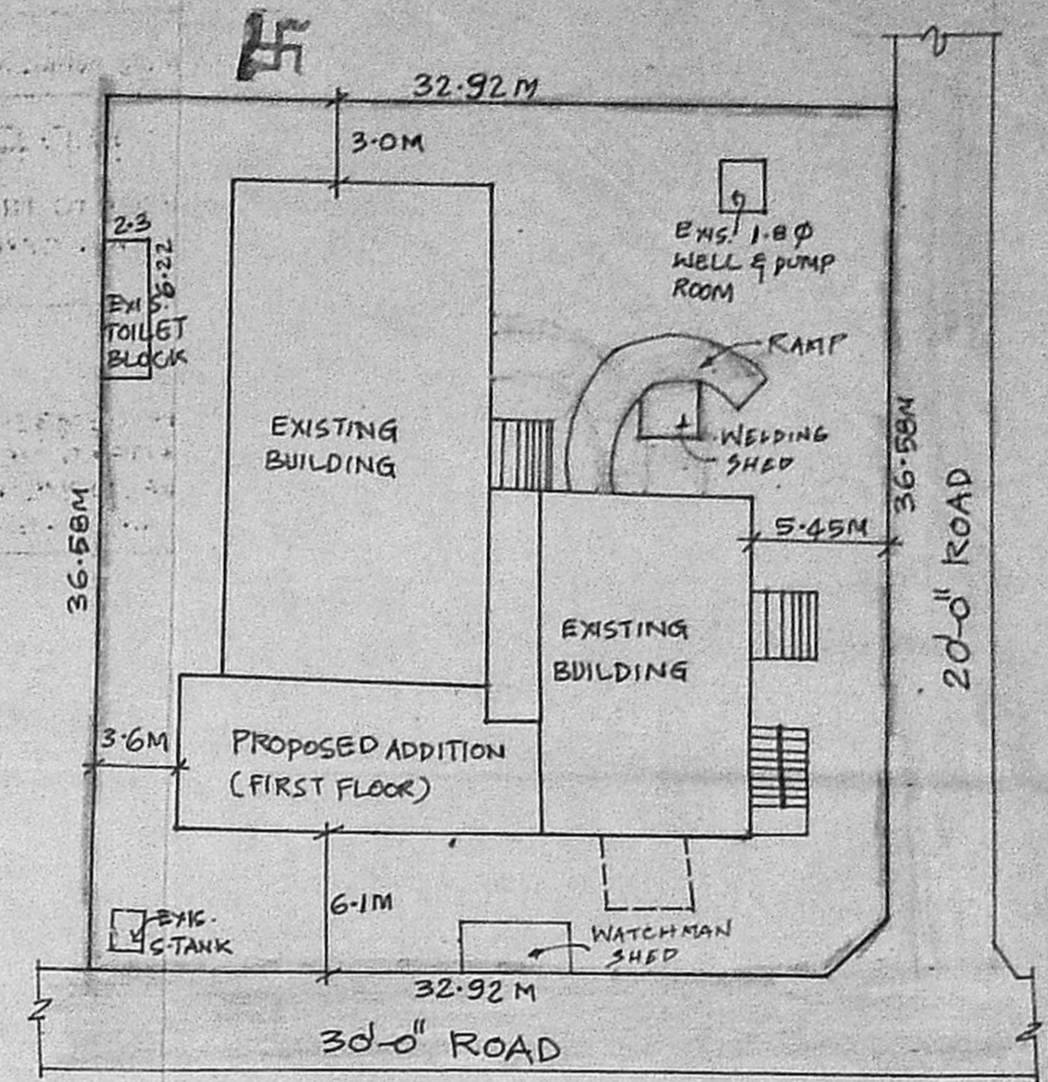

SITE PLAN (SCALE 1:320)

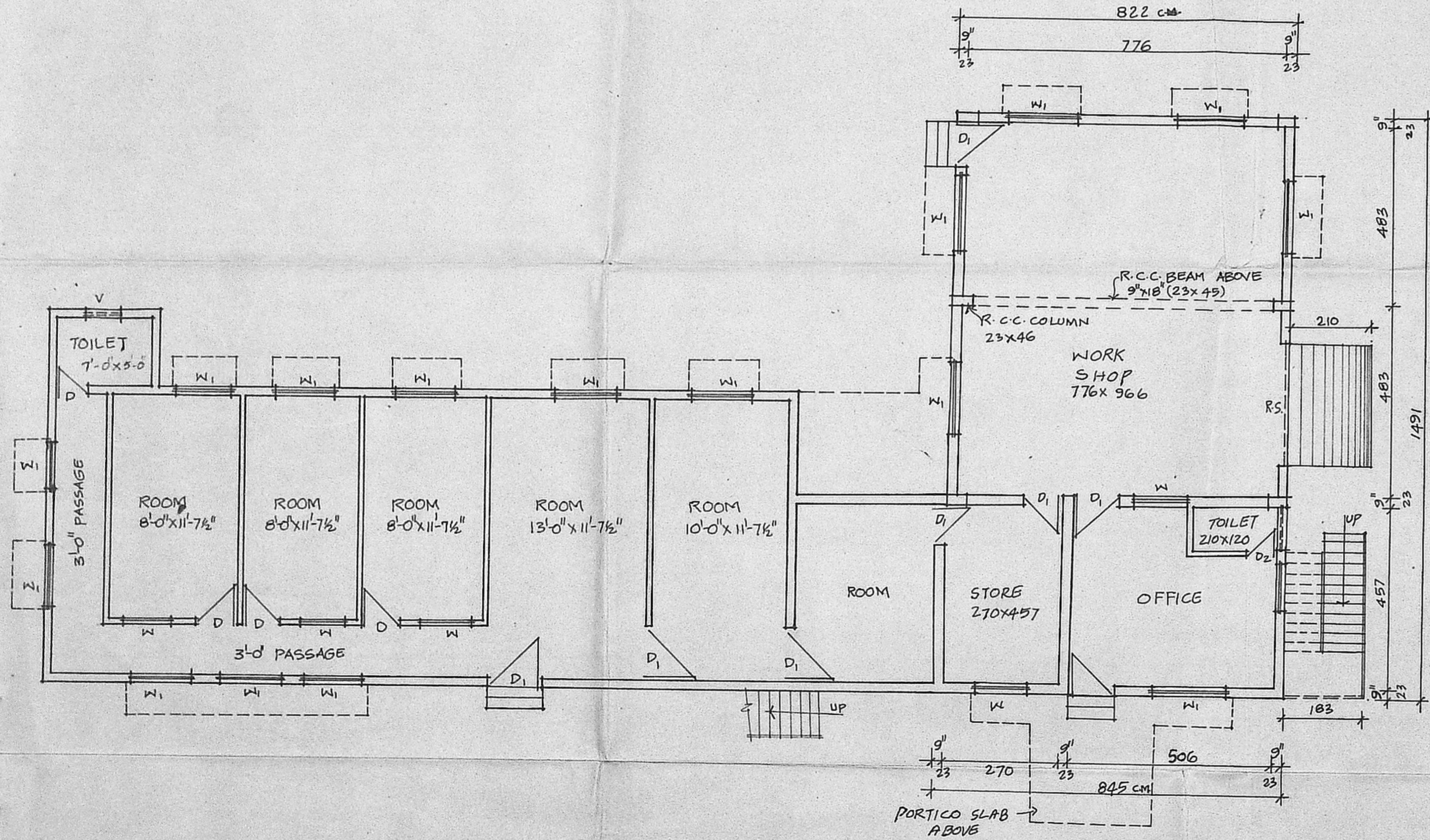

GROUND FLOOR PLAN [EXISTING] SCALE 1"=8'-0"

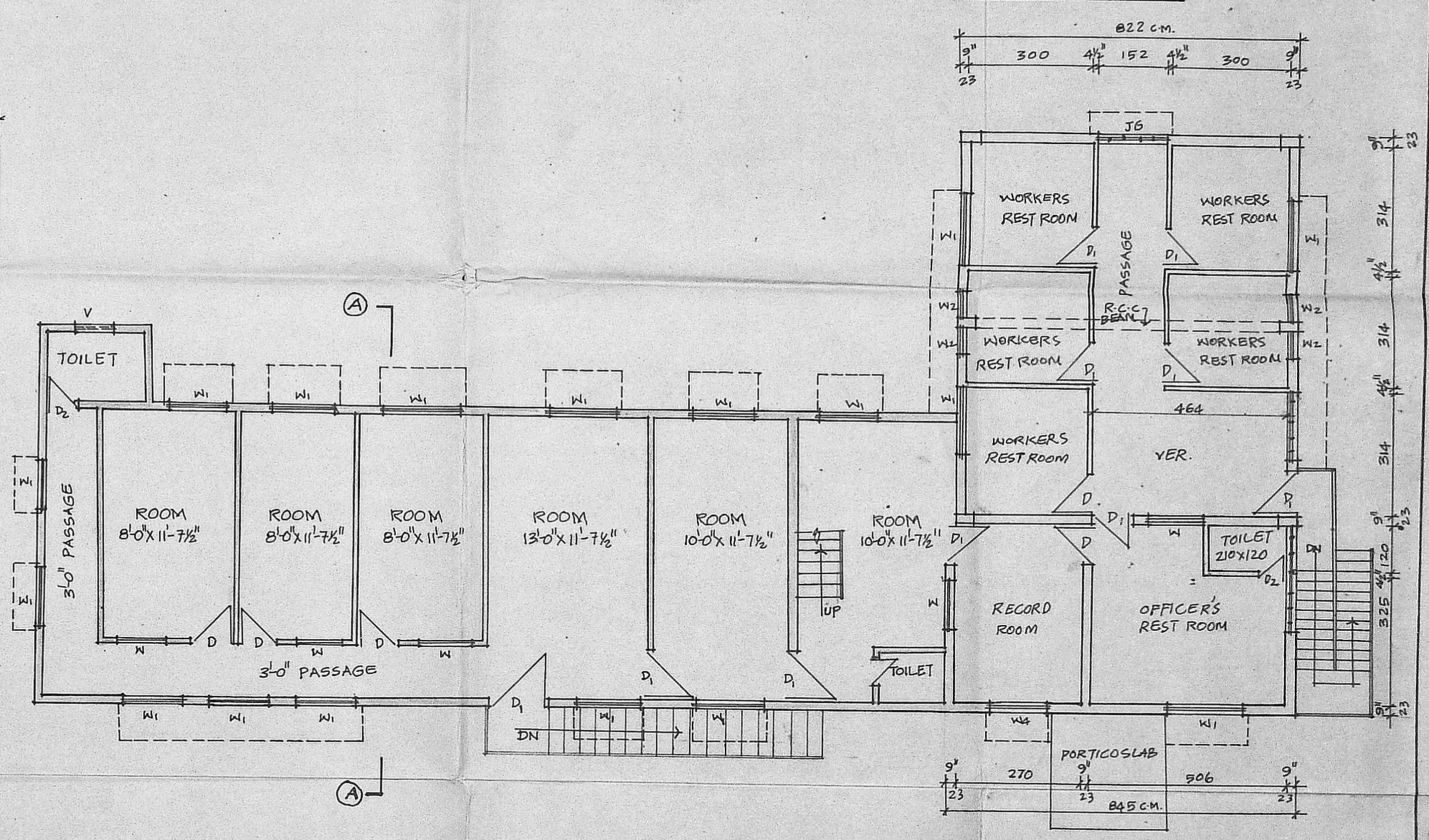

FIRST FLOOR PLAN [EXISTING & PROPOSED] SCALE 1"=8'-0"

COLOUR INDEX		REFERENCE	
[Shaded Box]	PROPOSED WORK	RS	ROLLING SHUTTER 300X300
[Dotted Box]	EXISTING WORK [600-7 M <sup>2</sup> ]	D	DOOR 90X210
[Solid Box]	ROAD	D <sub>1</sub>	" 100X210
[Dashed Box]	SITE BOUNDARY [PLOT EXTENT: 1204 M <sup>2</sup> ]	D <sub>2</sub>	" 75X95
		W	WINDOW 135X135
		W <sub>1</sub>	" 150X150
		W <sub>2</sub>	" 60X150
		W <sub>3</sub>	" 150X135
		W <sub>4</sub>	" 135X150
		V	VENTILATOR 120X60
		V <sub>1</sub>	" 150X60

GERMAN LEPROSEY RELIEF ASSOCIATION REHABILITATION FUND MADRAS.

PROPOSED ADDITIONS (FIRST FLOOR) TO THE EXISTING OFFICE BUILDING AT MADURAVOYAL MADRAS.

The German Leprosy Relief Association Rehabilitation Fund.

OWNER: *[Signature]*

Secretary: *[Signature]*

V. SRINIVASALU, L.C.E.  
Asst. Executive Engineer (Retd.)  
Consulting Civil Engineer,  
REGD No. 270.

CLASS I LICENSED SURVEYOR  
CORPORATION OF MADRAS  
No. 60, Valluvar Road,  
MADRAS.